Wind-Ex RTK-1 white

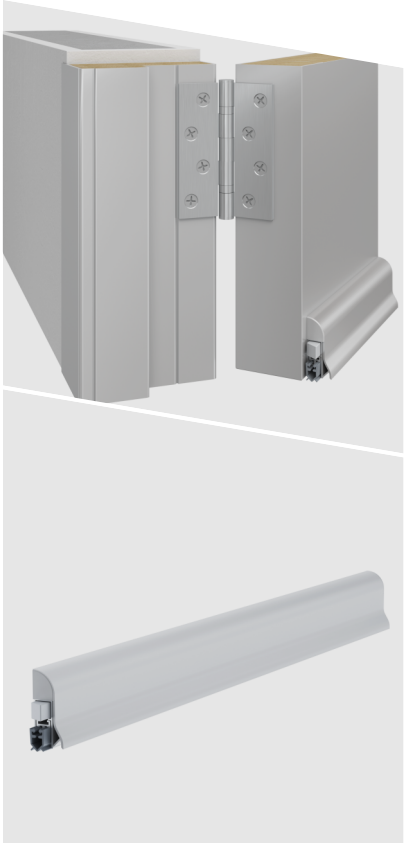

DETAILS

Articlenumber	1-465
Function	hinged door
Türenmaterial	timber, metal, PVC
Application	exterior door, interior door
Usage	accessibility

TECHNICAL DATA

Width	18.5 mm
Height	44 mm
Min. delivery length	235 mm
Max. delivery length	1333 mm
Standard length	735, 860, 985, 1110 mm
max. travel	11 mm
Actuation	single-sided
Actuator	actuator
Outerprofile	aluminium
Surface	white (RAL 9016)
Sealingprofile	PVC

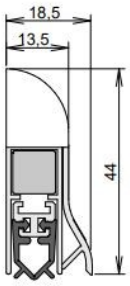

FITTING

Fixing	FS - surface mounted concealed screws

EXAMINATIONS AND CERTIFICATES

Barrier free	yes
EPD	yes

Technical changes reserved / Status 12.10.2024 / Page 1 from 1

Athmer oHG / Sophienhammer / 59757 Arnsberg / Germany
T +49 2932 477-500 / info@athmer.de / **athmer.com**